RUDOLF THE RED NOSED OFFICE WORKER

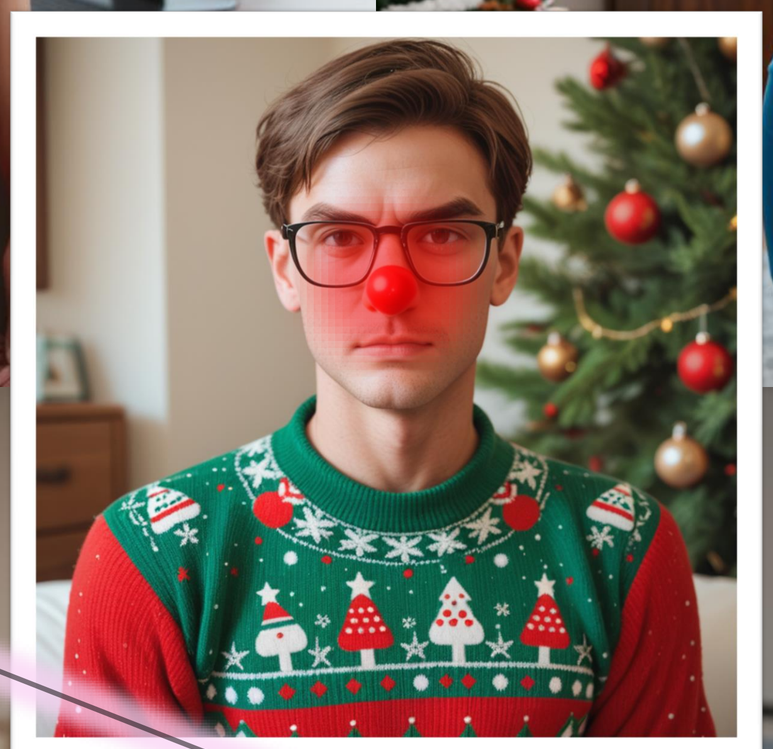

INTERACTIVE

Free Preview Version

~350 Pages

https://www.patreon.com/Hexxet

https://HexxetsMagicComics.com

START

Technical Instructions

Hello, Hexxet here,

This is an interactive PDF. This means you should be pressing the buttons like that “Next” Button in the bottom right corner. While at the start scrolling down and following the buttons will be the same, the PDF will start to be nonlinear as the story progresses and follows your decisions.

So, please use the buttons, scrolling down will lead to confusion ;)

Note: This is the **Preview version** of my Christmas PAI Book. It only offers a limited number of options with ~350 pages of content. The full Version is ~850 pages long, featuring three main paths with even more options. Buttons that lead to other parts of the full version are grayed out and can not be clicked.

Disclaimer

All graphics are AI-generated. The sexy ones were created with Stable Diffusion and the WAI_REAL model.

NEXT

Hexxet‘s Magic Comics

All Rights Reserved
2024© Hexxet

This comic is a work of fiction. All characters, events, and scenarios are entirely fictional and created for entertainment purposes only. They do not represent the personal beliefs or values of the creator.

This content is strictly for adults aged 18+ (or the age of majority in your region). By accessing this comic, you confirm that you meet the required age and understand the nature of the material.

Characters displayed were created using 3D software or AI tools. Any resemblance to actual people is purely coincidental. All characters are over 18 years old.

Do not redistribute my work or make unauthorized copies. Do not repost it on the web.

If you liked my comic and are not yet a member, consider joining up on Patreon. I’m creating several **magic-themed comics** each month!

https://www.patreon.com/Hexxet

https://hexxetsmagiccomics.com/

NEXT

The Office's meeting room is nicely decorated.

There is a brightly lit Christmas tree with presents underneath...

Candles, pinecones and more...

Wow! Stacey really has outdone herself this time.

NEXT

Pah! Stacey?
Good one!

Julie!
You look
exhausted!

Julie – The Intern
Working at the office for a few months now.

NEXT

I half heartedly listen to the chit-chat of my coworkers as I wait for this Christmas party to kick off.

No shit!
I had to stay late to put all of this together!

Stacey did not help?

Let's say she was more work than help!

To tell you the truth I'd rather be anywhere else right now.

NEXT

It's not like I don't like the people I work with. It's just... I can hear my girlfriend's voice ringing in my ears: "This is the perfect opportunity to ask for a raise!!"

Hm...
I can imagine.

Sorry you had to go through that Julie.

But sometimes Stacey's just... well Stacey. *chuckle*

Lucine – Head of HR
Working at the office for several years. Everybody likes her as she has a motherly personality caring for everyone around the office.

NEXT

Now I don't share that sentiment... and I really don't want to ask Stacey... but my girl's right. I really deserve a raise for all the projects I saved this year... or at least a bonus...

Well... Good work then Julie!

The meeting room looks amazing!

It really gets my Christmas spirit going!

Thanks...

Sayo – A Product Designer
A lovely cheery young Asian woman who's working at the office for several years now.

NEXT

Hey guys! Everyone's here? Great!

Stacey – The Boss

Stacey took the company over from her father two years ago and while she has a business degree, she lacks experience in leadership and charisma.

NEXT

Welcome and Merry Christmas, everyone!

I've spared no effort to make this year's party a blast.

It turned out great, Stacey!

Beautiful décor!

Grrr...

NEXT

This year's been a challenge for all of us...

blah

blah

Stacey rattles down some leadership bullshit and it's almost tempting to call out "Bingo".

Thanks to everybody's hard work we managed to raise the numbers...

God damn it shut up already!

NEXT

But she's going on and on...

Bla bla
blah...

NEXT

But one of you did exceptional work.

Much better than anybody else this year...

Oh, boy. Great move Stacey. Whoever that is, by calling him or her out like that everybody's gonna hate them!

NEXT

And that somebody is... Rudolf!

Oh, well, fuck me. That's me!

NEXT

Please, Rudy.
Will you come to the front for a moment?

Cringe...

NEXT

Thank you for your hard work all year, Rudy!

Now, I'm not exaggerating when I say you singlehandedly saved the R.B.K. Project!

NEXT

Now, I do have something for our Rudy.

Care to guess what it is?

A promotion?

NEXT

giggle
You are
funny, Rudy.

NEXT

No! It's this cute little red nose here!

Like that Reindeer, you steered our projects in the right direction.

...

And your name's Rudolf...

Yeah... I get it...

NEXT

You won't put it on?

...No.

Okay... You can go back to your spot now...

I can tell that Stacey is disappointed that I don't value her "present"... **but really so am I!!**

NEXT

"This is ridiculous!", I think to myself as I go back into the crowd to hide among my coworkers.

Oh, dear. That was awkward.

Please don't file a complaint.

I think she really thought it was funny...

I give Lucine a tired smile and get back to feign listening...

NEXT

As Stacey is still not done talking...

God, that woman just loves hearing herself talk!

NEXT

Alright!
Enjoy the
party!

NEXT

Geez!
Finally

chuckle
You got a present, Rudy!
Happy?

Urgh!
I just wish that for once I got something useful for Christmas...

Ha-ha!
You know, I really thought she would give me something useful...

NEXT

Suddenly the lights go out!

SCHRUM

Pretty much total darkness...
except for some strange red glow
close by for a short moment...

NEXT

And from outside... strange laughter can be heard?

Hoe Hoe Hoe

NEXT

And as suddenly as they went out, the lights came back on... Was that a shortage? We usually don't have any in this building even during main work hours...

Hm... That was strange.

Well, last to the buffet is a skinny reindeer!

Yee! Food! I'm starving!

With the lights back on Lucine takes flight towards the buffet and Julie follows close behind. Maybe I should as well...

NEXT

But before I can decide Sayo addresses me.

Hey, Rudy. Will you put it on?

Huh?

The nose. I wanna see it! Pretty please?

Seriously?

NEXT

Yeah!
Come on!
I'm sure it looks cute!

Argh, the things I do for a cute smile...

NEXT

I put on the stupid nose...

Happy?

NEXT

And of course, she's laughing at me...

Yes!

You look very...

NEXT

I mean... it got something... hypnotizing...

NEXT

What's she playing at here?

Can't look away.

NEXT

Uhh...

Sayo?
Are you okay?

NEXT

Should I be okay?

Then I'm okay.

Huh?! Of, course you should be okay! What kinda question is that!

Ohh. You are joking!

You are sooo funny, Sayo!

NEXT

Sayo still pretends to be in a trance or whatever... so I take of the nose...

Yes. I'll be very funny from now on.

Urgh. Okay, I'm done here.

NEXT

And I try to walk away, but suddenly Sayo is back to normal and stops me.

Hey, Rudy. **Wait!** Do you know this one?

NEXT

What did the fish say when he swam into a wall?

Huh?

NEXT

Dam!

NEXT

Did you hear about the guy who invented the knock-knock joke?

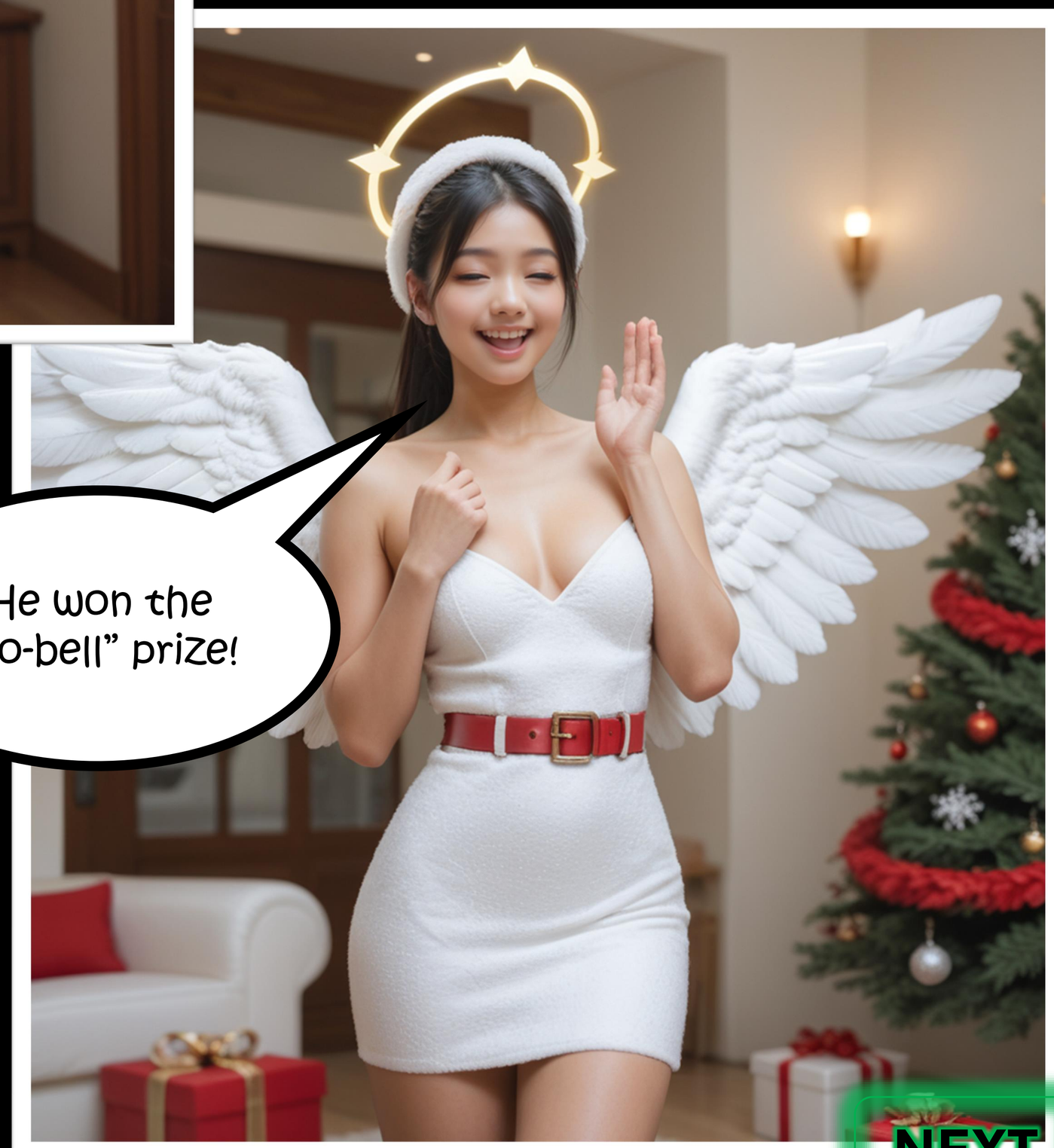
He won the “no-bell” prize!

NEXT

What's gotten into her?

Mhm... Very funny, Sayo.

Thanks!

What do you call a can opener that doesn't work?

A can't opener!

Uh, hey Lucine!

NEXT

Sayo joins Lucine and I try to enjoy the party... though I'm mostly contemplating my situation with Stacey... What will my girlfriend say if I come out without that raise? Nicole was pretty keen on it...

Some time passes...

NEXT

Man, what's up with Sayo today?

Hm?

She's doing one bad joke after another!

She's still doing that?!

NEXT

Hell, yeah!

I'd wonder if she drank too much.

But if so, I wanna know where she got the stuff!

I haven't found any decent alcohol at this party yet!

Marco – Sales and Procurement
He's the go-to guy when you need something around the office. Also, Julie has a huge crush on him... probably cause he's built like a stud.

NEXT

Marco leaves shortly after that little talk, leaving me with thoughts to contemplate...

Why would Sayo take the joke so far?

The others don't even know what we talked about...

My eyes fall upon the red nose I took out of my pocket...

Nah!
That's stupid!...
It can't be!

NEXT

But if it is... then I changed Sayo!

That... would be .. Not nice!

Urgh! Damn it. I'm way too much of a nice guy. It's most likely all a joke and she and everybody will laugh at me... But I put on the nose and set out to fix Sayo...

NEXT

However, just as I turn around, I run into Julie!

Hey Rudy! Awesome party, right?!

Almost makes me not regret doing all that prep work! *giggle*

NEXT

Ohhh!
You are wearing the nose!

giggle

It looks really...

NEXT

I can see the red glow of the nose reflect in Julie's eyes as they seem to slowly glaze over...

I mean... It's... really hard... to look away...

NEXT

Julie seems to be completely out! And when I ask her a question... she answers in a very monotonous way!

Julie?
Julie, can you hear me?

I can hear you.

There are two explanations here... either she's really under cause of a stupid red nose... or she talked to Sayo and they are both playing a joke on me!
What's more likely?

NEXT

So... I had to make sure... right?

Strike a pose!

Suck on your fingers!

Give me a kiss!

Lift your skirt!

Flash your titties!

Give me your panties!

Strike a pose!

As soon as I tell her, Julie strikes a pose putting her hands behind her head and pushing out her chest.

NEXT

Gulp
Does she really do anything I tell her? Or is she just playing along?

That's... enough. Stand normal again.

Okay...

Next

If I wanted to make sure Julie wasn't just acting, I had to ask her to do something she'd normally not do... though I don't really know how open she is about stuff like that...

Flash tits!

Flash me your tits!

Okay...

NEXT

Without hesitation Julie pulls down her dress, revealing a pair of beautiful jiggly 18-year-old-teenage tits!

Damn... they looks nice!

Massage them!

Let me touch them...

That's enough...

Without really thinking about it I tell Julie to massage her tits.

Massage them!

Okay...

I'm just glad everybody else is rather busy at the buffet...

NEXT

July moves her hands up and grabs one breast in each. Then she starts to slowly squish them.
gulp

Let me touch them...

That's enough...

"Let me touch them" – I blurt out without thinking.

Let me touch them!

Okay... You may touch them.

NEXT

One last time I look around to ensure nobody is looking our way...

NEXT

And cautiously I lay one hand upon Julie's breasts – watching her intensely – searching for any reaction in her eyes… **nothing!**

NEXT

I add my second hand and start all-out groping Julie, who's emotionlessly staring ahead, her hands behind her back.

caress

grope

NEXT

But I soon come back to my senses and tell her to dress back up again – I don't wanna be caught like this!

That's enough. Cover up again, please. *gulp*

Okay...

Next

No hesitation whatsoever – Julie moves a finger to her mouth... and while I was thinking along the lines of her sucking on her thumb like a baby...

Suck finger!

Put a finger in your mouth and suck on it!

Okay...

NEXT

Julie sucks on her index finger like on a cock!! Soon drooling all over her costume...

Okay, that's enough! You can stop doing that. *gulp*

Next

The moment I finish speaking the command I can see Julie's mouth pucker and she moves towards me.

Kiss!

NEXT

I had just a peck on the cheek in mind... but Julie was pressing her lips upon mine, making out with me for several seconds!

NEXT

As her lips finally leave mine again I'm pretty flushed! **My girlfriend must never find out about this!**

Next

Can I be sure the nose is the real deal? Or should I test her further?

Strike a pose!

Suck on your finger!

Give me a kiss!

Lift your skirt!

Flash your titties!

Give me your panties!

That's enough...

You won't remember any of this Julie.

Even when I take off the nose and the trance wears off.

NEXT

I won't remember any of this...

NEXT

Are you okay, Julie?

You kinda spaced out for a moment.

I take off the nose... Please don't remember what I did!

It takes all my courage to address Julie as her eyes return to normal once again...

Sure, why?

Oh, did I? I didn't notice. *giggle*

Sorry for that!

NEXT

So, what do you say, Rudy?

Great party, isn't it?

Mhm...
It's... getting quite interesting...

NEXT

And that's when my eyes fall upon Stacey at the other end of the room... If the nose could do that to Julie... why not use it for something that I deserved for real?

I say goodbye to Julie and approach my boss.

NEXT

Rudy!
Having fun?

Er... yeah.
Sure.

Can I talk to
you real quick,
Stacey?

Sure,
what's up?

Well... I was not
kidding about
the raise thing
before...

NEXT

Oh... this is about business.

Not here. Let's go to my office.

I follow Stacey to her office, glad I approached the topic head-on. I've got a good feeling about this. I don't think I'll need to the nose here. Surely Stacey will see reason.

NEXT

And so, a few steps later, I find myself in Stacey's office who starts the conversation with a deep sigh as she leans onto her table.

Sigh
Rudy, what can I say...

Company numbers are down.

This really isn't the time for this.

We all need to pull on the same line here...

NEXT

But... you just said out there we did great work and company numbers are at an all-time high.

Oh... eh.... I... mhh... Yeah... I did say that...

Stacey is clearly flustered when I catch her between lies and meaningless management phrases...

NEXT

That... er... was just to keep up morale...

I just bought myself a new Ferrari for Christmas.

It seems to me you are set on not giving me anything here...

NEXT

Stacey was giving me her usual cheery smile... that smile she always does to disarm any discussion... this faked friendliness... I **was getting angry!**

It's not like that Rudy.

It's really just a bad time.

Let's talk about this next year, okay?

With that attitude, you are leaving me no choice...

Well... I'm sorry it had to come to this...

NEXT

Ha! That got her rattled! I'm usually not that bold... but as I take the nose out of my pockets I feel a certain rush.

Please don't quit!

What do you mean by that?!

And don't you dare talk to me like that!

I put the nose on and look at Stacey.

NEXT

Rudy... It's cute of you to finally put the nose on...

But this won't change my mind about the issue at hand.

You sure? Why don't you look closer?

NEXT

Keep looking, Stacey. Why not lose yourself in the glow?

It's.... Glowing!?

NEXT

It... It's ... kinda hard... to look... away...

Then don't look away. Just keep looking, Stacey.

NEXT

Yes...
I'll keep...
looking...

NEXT

With Stacey's eyes glazed over I stand up – she follows the nose with her eyes and heads.

Can you hear me, Stacey?

Will you listen to me?

Gulp Good. Stand up, Stacey.

I can hear you.

Yes, I will listen to your instructions.

NEXT

Without hesitation Stacey gets up from her chair and now stands before me, hands at the side... listening to what I had to say for the first time ever, I think!

Tell me Stacey. What's the real reason you don't want to give me that promotion?

I learned in business school that it's not good to give in to a subordinate's plea on the first try.

Also... I bought myself a new Ferrari and I prefer to stock up some more reserves before handing out money again.

NEXT

Hearing that I guess you can imagine that I could feel anger rising up inside of me...
But I must not be consumed by it... Stacey is in a completely helpless state right now... and abusing the power of the nose would be... wrong. Right?
With great power comes great opportunity!
With great power comes great responsibility.

I must not get drunk with power! **With great power comes great responsibility!** This nose was a gift – but I need to use it wisely and with restraint!

Responsibility

But how?

Give her advice on being a better boss.

Make her give you that promotion.

Don't use it on Stacey.

Advice

I did not want to mess too much with Stacey's mind... but it was clear something had to be done... otherwise, the firm would perish under her at some point in the future... **I'm sure of that!**

Listen to my workers. Trust in expertise...

But you don't have to do it all on your own. Trust in your workers with expertise.

You are the boss Stacey. You need to keep this ship running and lead responsibly.

It's okay to push them for a deadline and keep the firm running. But you need to listen to their concerns and advice and take them into account.

NEXT

Stacey, a happy worker is a productive one.

A happy worker is a productive worker.

NEXT

Now, you should not do anything that will harm the firm.

But if it's no problem and somebody deserves a reward, you should give it to them, Stacey.

Yes...
Give deserved rewards...

NEXT

Okay... I think that should do it to make this office a better work environment. I take off the nose and wait for Stacey to snap out of her trance.

unh

Are you alright, Stacey?

NEXT

Sorry, Rudy. I spaced out for a moment.

About that promotion... I know you deserve it, Rudy. But It's really a bad time.

I really need to return that Ferrari...

Did it not work? I could have sworn her smile looked more genuine now...

NEXT

I can give you a 2.000$ bonus for Christmas.

And In February we talk again and settle on a raise. **Promise!**

Sounds good?

Yeah. That sounds splended, Stacey. Thank you.

It did work!
Guess it's really just a bad time to ask...

NEXT

But of course, Rudy. I really value all that hard work you put in around here.
... speaking of hard...
NEXT

Stacey suddenly gets on her knees in front of me!

Maybe there is something else I can help you with right now.

Woah! Stacey, what are you doing?

NEXT

A happy worker is a productive one...

Well. I can clearly see through your pants that you are hard right now.

And being a good boss, I thought I'd help you out with that. **Sounds good?**

Fix Stacey!

Decline her offer.

Accept her offer.

Decline her Offer

A happy worker is a productive one...

Woah! No! Stacey, this is wrong...

I don't understand. I'm sure it would make you feel happy!

NEXT

I've got a girlfriend Stacey!

I'm not cheating on her!

Oh...

NEXT

Stacey seems to understand and gets back up – no hard feelings.

That's really sweet of you!

NEXT

Stacey wishes me a Merry Christmas and I take my leave from her office... **That was... a bit weird...**

Anyway, should you need some ... help – anytime. Your boss is here for you, Rudy.

Gulp
Okay...

We'll talk in February about your raise.

Merry Christmas! And greet your girlfriend from me. She's a lucky woman!

Next

I guess something went a bit wrong... but who am I to look a gifted horse in the mouth?

Accept her Offer

Uhhh... okay...

Great!

NEXT

Soon Stacey has her lips wrapped around my shaft tightly...

NEXT

And bobs up and down on my cock!

NEXT

I'd be lying if I said this wasn't exciting...

NEXT

My cock starts twitching and I tell Stacey...

groan
Stacey... er... I'm.,.. I'm getting close.

NEXT

Stacey looks up into my eyes.

NEXT

I don't know what reaction I was expecting but I did not think she'd double down – **taking me extra deep!!**

GAK

NEXT

I could not hold back any longer and I shoot my load deep down my boss' throat!

NEXT

As my cock stops spasming Stacey pulls back with one long sensual SLURP.

SLURP

NEXT

I'm not sure if my BJ game is still on point. I hope you liked it anyway, Rudy. *giggle*

And I hope I can count on your continued work next year.

Oh, absolutely! You can count on me, boss!

NEXT

Stacey wishes me a Merry Christmas and I take my leave from her office... **What had just happened? I'm not sure! But I was not complaining!**

Yes! Another happy worker!

A happy worker is a productive one...

Awesome! Merry Christmas Rudy!

Next

Fuck it!
I don't know if the nose's power got to me or if this were my true repressed feelings for long... but I've been the good well-behaved boy long enough!
This is an opportunity!
And I'm not gonna waste my shot! I'll take what I want!

Opportunity!

But...what is it I truly desire?

Just enjoy the power... and the women!

Take over the Office!

I had started at the office several years ago dreaming about me advancing to the top and leading the firm to success... but instead, I did end up saving one mucked-up project after another... I've been running in place for so long... this was my chance... my magic card to leadership!

Take over!

Now you will listen to me, Stacey.

I will listen to you.

NEXT

You are the new boss around here.

I will hand over the company to you.

I'm the new boss around here.

You'll hand over the company to me.

NEXT

I love this new arrangement.

I love following your instructions.

You love this new arrangement.

You love following my instructions.

NEXT

Having said everything that came to mind, I take off the nose and wait for Stacey's eyes to return to normal. In anticipation, I wait whether this really works...

Stacey, are you okay?

Uhh... yes, YES!

I just had a brilliant idea!

NEXT

What would you say if I signed over the company to you?

Please! Say yes! You'd make such an awesome leader, Rudolf!

And I'd really want to be in your service, Rudy!!

NEXT

We talk a quite some time longer to fletch out the details. But one thing is clear. **It worked!** Her company would be mine... and Stacey... was very smitten with me all of a sudden.

Is there anything else I can do for you right now... boss? ***giggle***

On your knees!

Spread your legs!

Nah, I'm good.

Spread your legs!

Mhh...
Yes, Sir!

NEXT

Get yourself wet for me.

Oh, my! I really love following your instructions, Sir!

rub
rub
rub

NEXT

I insert my dick without a problem and soon we were fucking on Stacey's desk like there was no tomorrow.

Moan

insert

NEXT

Oh, God, Yes, Sir!
Please take me!
Take me hard!
fap
fap
fap
NEXT

Soon I had Stacey switch position, and she was riding me like a goddess.

Yes, Sir!
I love riding your cock!

NEXT

My command worked quite literally. Stacey loved anything I told her to do! Which only enhanced our love-making session as she grinded her hips atop of me.

Moan

NEXT

I wish I could say my girlfriend and I had sex like this... ever...

Moan

NEXT

But to tell you the truth... I never had sex like this...

Moan

NEXT

Not this intense...
Moan
NEXT

Not with the absolute knowledge that she was enjoying every bit of it -with every fiber of her being...
Ready for anything...
Anything I wanted!

Moan

NEXT

So, it was only natural that I was about to shoot my load pretty soon...

Moan

NEXT

Stacey!
I'm close!

Yes, Sir!
Me too!

NEXT

Yes, Sir?
Stacey!
I wanna cum...
Inside
On your face!

Inside

Yes, Sir!

Please fill me up!

She did not have to tell me twice! My cock exploded with the hugest orgasm ever, flooding my former boss' love cave with sticky white goo!

NEXT

As I dislodge from Stacey, I can see my cum dripping out from between her legs...

You came so much, Sir!

NEXT

Forming a little puddle on Stacey's desk.

I LOVE it!

NEXT

Please use me anytime you'd like. Boss!

NEXT

After our love-making session, I get dressed again and prepare to... "ease" the other members of the office into this takeover. *chuckle*

Please speak to the others as you see fit, Sir!

I'll start preparing legal matters ASAP.

Next

I tell Stacey there is nothing I need right now, and I prepare myself mentally to "ease" the others into this takeover.

Nah, I'm good.

Yes, Sir. If anything comes up let me know.

I'm available to you 24/7! Anywhere! Anytime! Anyhow! Sir!

I'll start preparing the legal matters in the meantime.

Next

I find myself outside of Stacey's office and walk into the decorated meeting room. The party is still going strong.

Back outside. Power Path.

I can see my friend and coworkers amuse themselves at the buffet and around the tree...

NEXT

As I contemplate whom I should turn next for my takeover plans, a sad Julie approaches...

sob

Err... you okay, Julie?

NEXT

No...
sniff

Okay...
What happened?

NEXT

I tried to flirt with Marco...

Mhm... He does not date at the workplace...

Which is probably a good thing seeing how many women the guy goes through in a month...

NEXT

Julie was pouring her heart out in front of me... but I really did not care at the moment...

I think he did not even realize I was flirting! It's like I'm not even a woman in his eyes!

NEXT

There was far more important stuff to do right now than to console a teen on hormones...

Oh, Rudy!
It's cute that you try cheering me up but I don't feel like laughing.

NEXT

You can put that stupid nose aw...

NEXT

Uhh...

NEXT

Okay, Julie. Now stop your whining and listen to me.

Listen to you...

NEXT

A few last tears dry on Julie's cheeks but, as commanded, no new ones are produced. **Fascinating!**

I'm the new boss around the office.

You love that. And you do love to follow my instructions.

You're the new boss...

Love following your instructions...

NEXT

Okay, that should take care of Julie... Did I want to do anything else to that mess of an 18-year-old girl?

Send her away

Make her adore you.

Send her away

Now cheer up and enjoy the party!

Cheer up...
enjoy the party...

NEXT

Uhh...

NEXT

With a smile, Julie mingles back into the crowd and I set my eyes on my next target.

OH, Rudy! Thanks a bunch!

Talking to you really cheered me up!

Let's enjoy the party, **boss!**

Next

Adore you

Also, forget your feelings about Marco.

You don't love the guy.

I... don't love Marco?

NEXT

No, you don't.

Instead, you are infatuated with me.

Though you will never be jealous of my girlfriend or other women.

I don't love Marco.

Infatuated... with you...

Never jealous...

NEXT

I take the nose off and wait for Julie to snap out of the trance.

Uhh...

NEXT

Hey, Julie.
Feeling good?

Oh, hey
boss. ***giggle***

Always!

Around
you!

NEXT

You've a cute smile, Julie.

Mhm.
Don't think I haven't noticed the way you look at me, Julie.

I do?

NEXT

Ohhh
You have?

Mhm...

NEXT

What do you say we take this somewhere... more private?

You mean!?

NEXT

YES!

I take Julie by the hand...

NEXT

And we head into the company bathroom...

O.M.G.!! This is like a dream come true, boss!

NEXT

Are we really... you know... I mean I want to!

What did I want her to do?

Blowjob!

Sex!

Blowjob

How... about a blowjob?

Yes, Boss! I'd love to service you with my mouth!

NEXT

Julie drops to her knees ASAP and removes my pants – freeing my cock in the process.

Mhhh! You are so big, boss!

lick

NEXT

First, she was mostly teasing me, by circling her tongue around my tip – giving me a lick here and a kiss there...

lick

NEXT

But soon she wrapped her lips around my cock and bopped up and down my shaft! **It felt amazing!**

NEXT

And I was ready to cum soon...

Tihi! You are twitching, boss!

You can cum wherever you want, boss!

Where to cum?

In her mouth!

On her face!

I release, aiming into Julie's mouth. Fatefully, she is awaiting my sticky load with her tongue out.

mouth

squirt

NEXT

Julie looks very cute with my cum dripping out of her mouth. *chuckle*

NEXT

Julie compliments me on my load with her mouth full as my cock slowly withdraws.

You camth a loth, both! I lovth it.

NEXT

Alright. I'm gonna leave first. Clean yourself up... and whatever mess you made on the floor.

Aye, aye, boss!

Next

I aim for Julie's adorable face and release...

face

NEXT

Covering her cute face in my sticky love juice!

Good girl.

NEXT

You came a lot, boss! I love it.

NEXT

Alright. I'm gonna leave first. Clean yourself up... and whatever mess you made on the floor.

Aye, aye, boss!

Next

Next Target: Lucine

Now... I've made out my next target. It's Lucine! She's head of HR, good with everyone and the key to quickly turning all the others!

If I have her under control, I can have her lure the others one after another to me and that red magical ball on my nose!

Let's do this!

NEXT

Hey, Lucine.

Hey, Rudy. Enjoying the party?

Actually... Yes. Yes, I am!

NEXT

That's good to hear. I feared Stacey's stupid nose joke might bring you down.

Oh, about that nose...

NEXT

It's actually not that bad after all.

chuckle Are you really putting that on?

NEXT

Uhh... I mean... err...

Is it... glow...

NEXT

Why don't you follow me to your office, Lucine? I got something to tell you in private.

I will follow you to my office.

NEXT

We manage to leave the party room unnoticed and enter Lucine's office.

Now, Lucine. I've something important to tell you. And You will listen to me.

I will listen... to you.

NEXT

I'm the new boss around the office.

Stacey's on board with this. I'm the new boss.

But... Stacey...

You are... the new boss.

NEXT

You love that I'm the boss now.
Yes. You love it!
You love following any of my instructions.
I... love that you are the boss?
I love it!
I love following your instructions.
NEXT

You love to make me happy, and you'll do anything for me.

I love to make you happy.

I'll do anything for you.

NEXT

Having said what had to be said, I take off the nose and wait for Lucine to snap out of her trance.

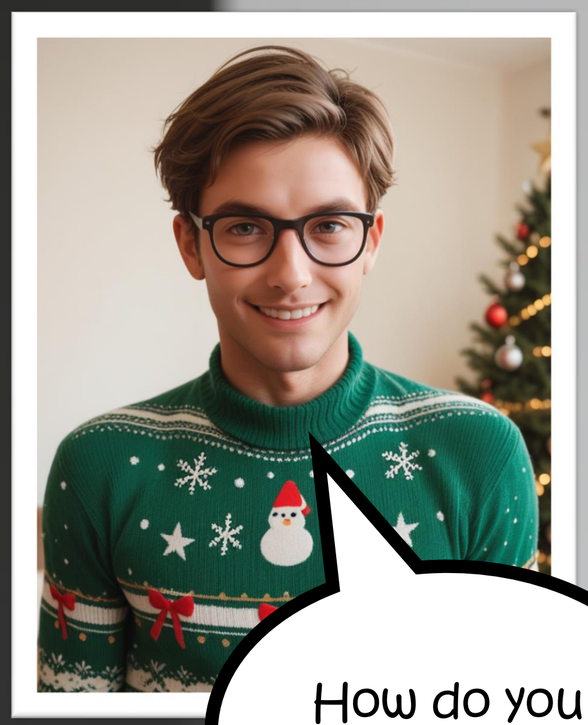

How do you feel Lucine?

Uhh... I feel fine, boss.

NEXT

Is there anything I can do for you, boss?

Show me those boobies!

Set the plan in motion!

I tell Lucine about the plan and she's more than eager to help me turn the others into my loyal sla... subordinates.

Set the plan in motion!

Do you understand, Lucine?

Yes, Sir. I understand your intention.

I will help you with the others.

NEXT

The plan was really quite simple.

So, what did you wanna talk about, Lucine?

NEXT

Lucine would lure my coworkers under the pretext of a one-on-one talk into her office.

Oh, hey Rudy. What's going on here?

NEXT

And that's where they'd meet **The Nose.**

chuckle You're wearing that stupid nose?

NEXT

They all reacted about the same way as Marco did...

Woah, man!
Is it just my or is that thing glowing?

NEXT

And rather sooner than later they all dropped into a deep hypnotic trance.

Uhh... I feel... strange...

NEXT

Then I'd tell them the usual stuff...

I'm the new boss around here.

That's how it should be.

You will ignore me using the nose.

You won't try using the nose or taking it from me.

It's okay for me to do whatever I want.

NEXT

Yes, I understand.
That's how it's supposed to be...
NEXT

Really, it was pretty easy. And soon I had everyone under control just like that...

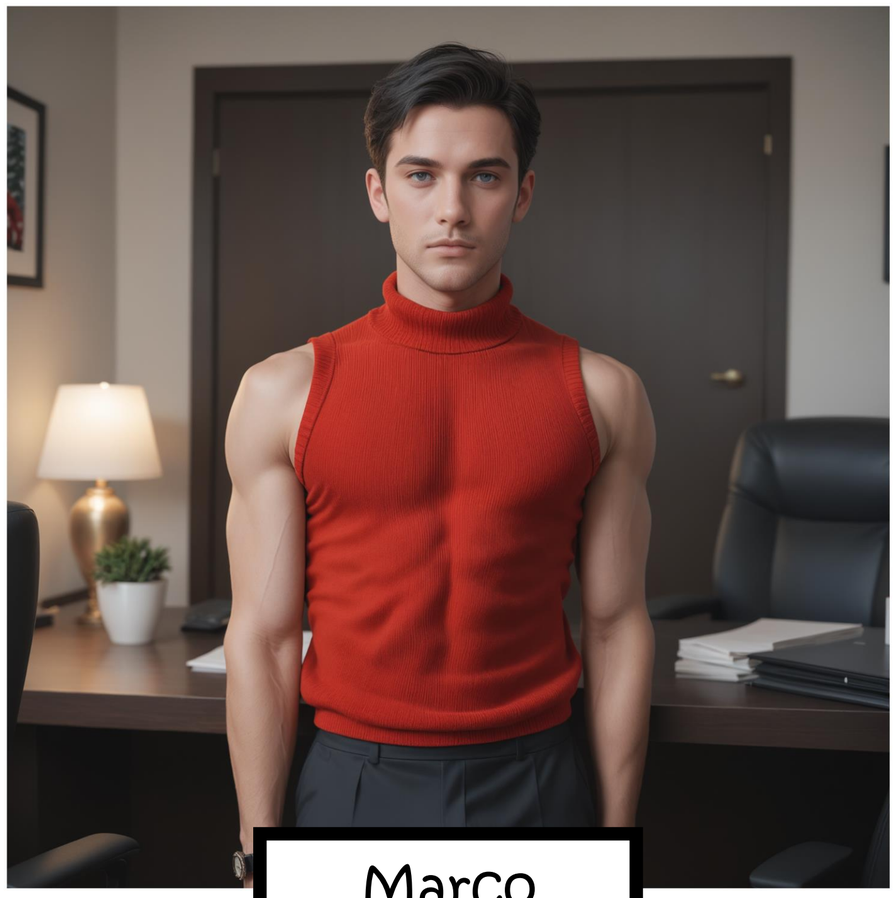

Marco

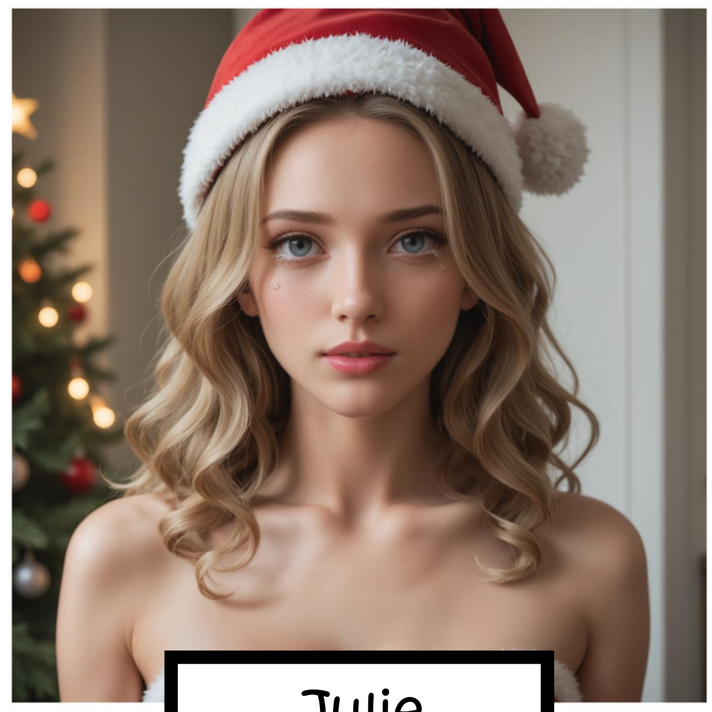

Julie

Lucine

Stacey

And more...

NEXT

Everyone? Well, I saved one up for last.

Okay... that one wasn't too bad...

Sayo was still frantically trying to be funny telling stupid jokes left, right and center...

NEXT

I put the nose on right there in the decorated meeting room...

Oh, Rudy! You are putting on that funny nose again?

NEXT

Nobody cared. As instructed, everyone would ignore the usage of the nose...

Oh my...
Is it... glowing?...

NEXT

So, when Sayo was under, I gave her the known speech... and I told her to drop the previously induced funny attitude... **I'm not a monster! ^^**

I'm the new boss around here.

You adore me and love following my instructions...

...

NEXT

After that, I took the nose off one last time and with that, the office was mine!

Uhhh...

NEXT

Oh, my!
Rudy! It's so cool that you are the new boss!

We should celebrate!

Now, with the Office under my full control... what would I do next?

Fuck Sayo right here under the Christmas tree.

Let's go home for now. It's been a long night.

It did not take long for Sayo to shed her clothes and mount me right there next to the Christmas tree.

Fuck Sayo under the tree

NEXT

The others were lost in conversation or watching us as Sayo screamed her little heart out in pleasure.

Moan

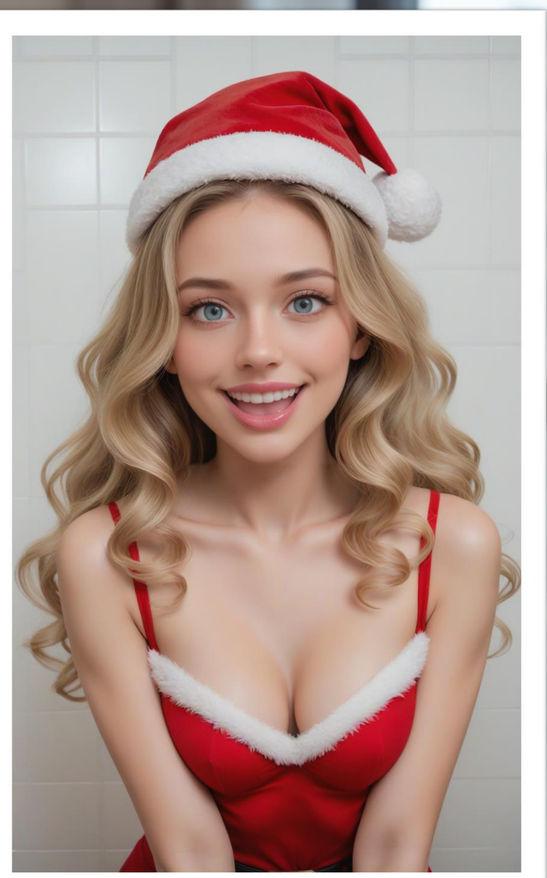

NEXT

It did not matter.
They were fine with it.
As everything I'd do would be fine with them from now on!

Moan

NEXT

Sayo looked like an angel as she ground her hips against mine...
NEXT

Well... yeah, I told her to leave the wings and the halo of her costume on... but still, this must be what heaven feels like. *chuckle*

Oh, Rudy. I adore you!

NEXT

I'm about to cum, Rudy. Please cum with me.
NEXT

Cumming!

Moan

It was amazing. I felt Sayo's pussy spasm on my cock which in turn drove me over the edge – shooting my load deep inside Sayo. **We came at the same time!**

NEXT

And that's it. The story of how I took over the office. I'm sure I'll have plenty of ideas to implement in the coming days and weeks...

But for now, I say goodbye to my fateful subordinates...

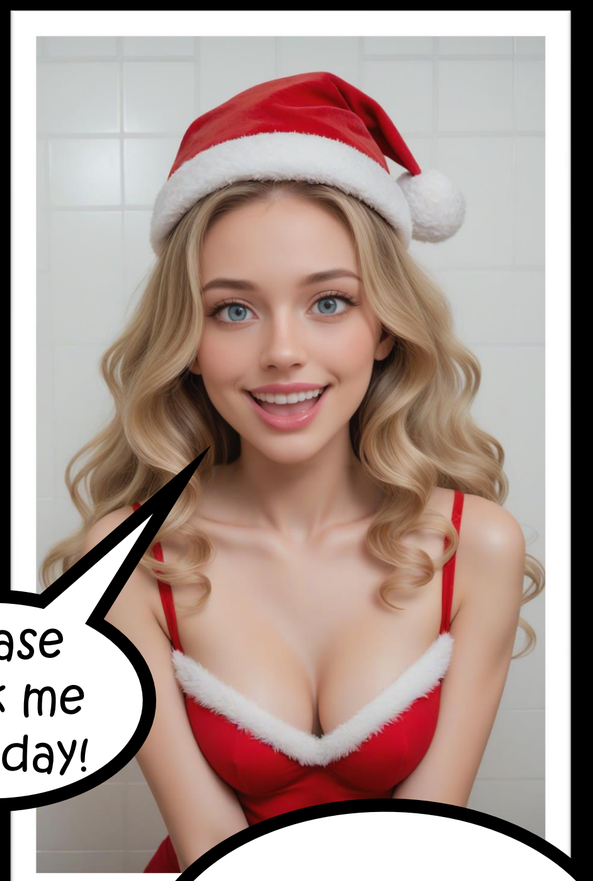

Good evening, Sir. See you next week.

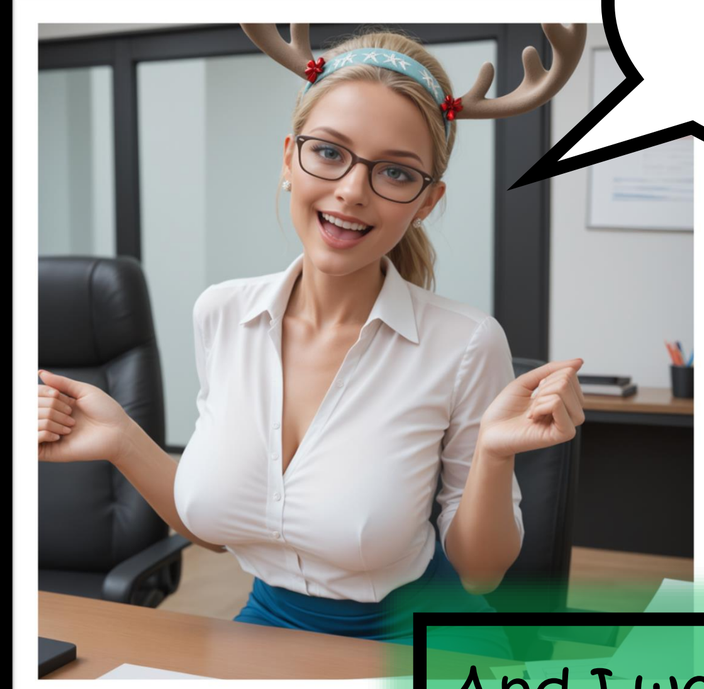

And I went home...

"Phew! What a night!" – I think to myself still feeling the rush of adrenaline about what I had achieved as I turn the key to my apartment complex. My life surely would take a different turn from now on out!

Going home...

The first rays of sunlight could already be seen as the night gave way to day... I guess I did stay quite late at that party. *chuckle*

NEXT

I enter my flat and I feel really tired. All I wanna do is fall into my bed... but that's when a voice addresses.

Ah, you are home!

Oh, you are still up?

NEXT

It's Nicole. My girlfriend for a year now.

She's an incredibly beautiful redhead and she can be very nice...

But she also has a temper...

Nicole

Urgh. Christmas shifts are the worst! Everybody pretends to be cheery...

...and after the seventh beer they get whiney anyway.

You know I had a late night shift at the bar!

NEXT

We could really use a new dishwasher!

But enough about me. How did it go?

Did you get that raise?

Yes, babe. I got it!

Oh, I got something far better.

That's no way to talk to your lord and master!

No sorry

I'm sorry babe. It... was a bad timing.

Oh, come on! Did you even ask?!

I did!
It's... it's just complicated.

NEXT

Urgh!
I can't believe you always let her get the better of you!

You deserve that raise. Don't be such a wimp and speak up for once!

NEXT

We really could have used a new dishwasher!

Nicole continued her nagging for some more minutes... but it was late, and she was getting tired too.

So, we got into bed and she went to sleep grumpily...

NEXT

And so, I lay next to my beautiful girlfriend, thinking about the nose...

I could have told her about the nose... I... could have used the nose to make her shut up...But that would not feel right. She's my girlfriend after all...

Zzzzz

I don't know If I'll ever tell her about the nose or what I'll do with it in the future... I guess I'm gonna sleep on it.

The End

I talked to Stacey and I got it, babe!

Yes, babe, I got it.

You got it?

YES!

NEXT

Nicole's tired demeanor is blown away all of a sudden.

O.M.G.!!
I'm so proud of you!

NEXT

She hugs me and gives me a huge kiss...

You deserve it!

kiss

NEXT

Before pulling me towards the living room couch and giving me a little push so I fall back onto the soft cushions.

Nicole?

NEXT

Well, I'd say there is something else you deserve. *giggle*
Nicole moves one finger to her lips and gives me her most seductive smile. *gulp*
NEXT

I forget my own fatigue as my girlfriends starts pulling off my pants...

For standing up to your boss, you deserve a reward. *giggle*

NEXT

So yeah... blowjobs are kinda reserved for special occasions in our relationship...

NEXT

Guess this counts as one of them...

NEXT

Well, I sure ain't complaining as feel Nicole's lips wrap around my tip! It's been some time.

NEXT

I enjoy the sensation of her head bobbing up and down my shaft for quite a bit...

NEXT

But Nicole's dedicated and she does not waver...

NEXT

And soon I can feel the pressure rising.

Come in my mouth, babe.

NEXT

Nicole goes down on my cock once again...

NEXT

And she goes deep! Driving me over the edge and I release in her mouth!

squirt

NEXT

I came a lot, and quite a bit drips out of my girlfriend's eager mouth, but she gives her best to slurp it all up! Haven't seen her do that in a long time. **Fucking hot!**

Oh, wow. That was amazing, love!

SLURP

NEXT

You are welcum! *giggle*

NEXT

We talked a bit longer about my achievements and what to do with that extra money in the future before finally going to bed.

NEXT

Sleep tight babe.
Goodnight love.
NEXT

I watch Nicole drift to sleep while my thoughts are focused on the nose for a bit longer...

I did not tell her about what really happened at the office tonight... I did not tell her about the nose either... Why? I'm not sure. Did I want to keep it for myself? Maybe I did not want her to find out how I got that promotion? Or... did I want to keep myself a door open to use it on her? Ah, this situation is so weird! I'll have to sleep on this. **Good night!**

The End

I take out the small red rubber nose from my pockets and show it to Nicole in my hand and tell her I've got something way better...

I've got something far better!

Huh?

What do you mean you got something better?

NEXT

I try explaining with words, but Nicole does not believe me...

A clown's nose?

Is this some kind of stupid joke?

Keep the nose but share the power

Hand her the nose to experiment

I tell her I'll prove it to her.

Keep the nose but share the power

Follow me.

Has he gone mad?

NEXT

Reluctantly Nicole follows me out of our flat as I lead her to our neighbor's door.

Knock

Knock

NEXT

This is our neighbor... She's keeping us up lots of nights playing music way to loud... In one sentence: **We don't like her!**

Da fuck do you want?

Guess the feeling is mutual...

NEXT

Seriously?

NEXT

One application of the nose later the situation looks like this...

No way...

NEXT

Why don't you invite us inside, Zoey?

Please come inside.

NEXT

We follow Zoey into her flat and I have her kneel.

This can't be real... You paid her off. She's playing along. RIGHT?

... Make her blow you.

chuckle What else should I make her do so you'll believe me?

Wait... **what?** For real?

NEXT

I've never seen that side of her... but my girlfriend was serious... so... I went with her suggestion.

Give me a blowjob.

I'll give you a blowjob.

NEXT

No sign of hesitation. Zoey embraces my cock in her mouth and starts sucking.

suck

suck

suck

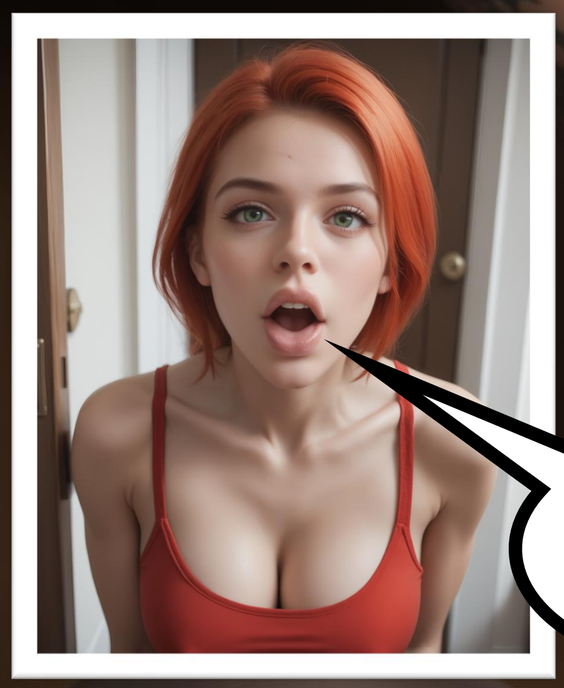

Holy cow!

And she'll do anything we want?

Yup!

NEXT

Ha-ha-ha! Stupid slut!

Keeping us up all night with your shitty music?

Know your place, bitch!

On your knees! *chuckle*

Wow! I really did not know my girlfriend could be so nasty... But hey, I'm not complaining here.

GAK

NEXT

It does not take me long to reach orgasm due to the strangeness and novelty of this situation. My girlfriend watching me getting a blowjob from the neighbor woman? It's crazy... crazily hot!

squirt

NEXT

I keep my cock a little longer inside Zoey's mouth enjoying the after-orgasm sensation of her tongue on my tip.

slurp

Make her do me next.

NEXT

Seriously?

drip

Duh!
I wanna have some fun here too.

NEXT

Nicole was dead serious...

Go on!
Lick my pussy you stupid cunt.

I'll lick your pussy.

NEXT

And that's how I ended up watching my girlfriend getting eaten out by our noisy neighbor... guess she's a noisy eater as well. *chuckle*

slurp

NEXT

Oh yeah!
Get your tongue deep in there, bitch!

lick
lick
lick

NEXT

Oh fuck!
I'm cumming
on your face,
bitch!

NEXT

A bit later, after Nicole dressed up again.

That was fricking amazing!

Can we keep her?

Uhhh...

NEXT

Days later

NEXT

Well... turns out we did not only keep Zoey as our little neighborhood pet...

This is Ally, a co-worker of Nicole from the bar... She's now our maid...

Welcome home, Master.

NEXT

She cooks, cleans and keeps the flat fresh.

Also, she takes over some of Nicole's shifts at work, so my girlfriend and I now have a lot more free-time at our disposal.

NEXT

Ally's a very dedicated worker, and ever since we have her the flat is spotless.

NEXT

NEXT

Oh yeah, she's also a great fuck!

Mhhh..
You feel so big inside of me, Master.

NEXT

fap
fap
fap
moan
NEXT

Oh, hey babe.
Wanna watch?

She's also a really good pussy licker... at least that's what my girlfriend says.

lick
lick

NEXT

All in all, life has taken a turn for the better.

moan

NEXT

And it's all thanks to this red little gimmick I got at that Christmas party. *chuckle*

moan

NEXT

Who would have thought such a small gizmo could hold so much power over people...

lick

NEXT

Coming to bed babe?
NEXT

I'm sure Nicole and I are set for an interesting road of adventure!

Sleep tight. Tomorrow, I'd like you to meet Jessica. She'd make for a great addition! *wink*

The End

I find myself outside of Stacey's office.
As I walk back into he decorated meeting room where the party is still going strong I think about the nose...

Back outside Responsibility path.

No one should have that kinda power over another person... I played with the thought of throwing it away... **But then somebody else might find it!** It's better off in my hands...or on my nose? - right? God, forbid it falling into the wrong hands!

NEXT

But... just maybe... there was a reason behind me getting my hands on the nose? Maybe some power in the universe wanted me to use it? To... help the people around me? **That must be it!** From now on, I swear I'll not use the nose for personal gain! I will only use it to help others!

As I'm almost lost in thought I can see Julie walk by and into a corner of the room...

NEXT

She has tears in her eyes
and clearly, she is sad.
Maybe I can cheer her up?
Maybe **The Nose** is needed?

NEXT

I approach the sobbing girl...

Hey, Julie.
What happened?

It's fine. But you look like you could use somebody to talk.

Oh, Rudy...
sob

Sorry... I'm ruining the party... I did not want to cry...

NEXT

sniff It's... It's just Marco. I...

I tried flirting with him... *sob*

But he did not even realize...

It's like he does not even see me as a woman! *cry**sob*

NEXT

Yeah... Marco does not date at work. Which is a good thing!

You know how many women he goes through in a month...

sob

sob

sniff

NEXT

Many women...
And I'm not even one of them!

sob

You sure you are interested in a guy like that?

I mean, I like to work with him. But he's not really boyfriend material.

NEXT

Okay... she's crazy... Guess that's what love does to us...

But I love him! sob

How can I help the poor girl?

Nose: Make her forget those feelings

Nose: Make Marco love her

Advice: Directly ask him for a fuck then ignore him.

Just listen to her and console her

Console Julie

Okay... I get it. We can't decide whom we fall in love with...

I faced unrequited love myself a few times...

NEXT

And... *sniff*...
how...

How did you
deal with it?

NEXT

Well... you will not want to hear it...

But... **time.** Time makes the pain go away.

And someday you'll find somebody who loves you back.

NEXT

You think so? *sob*

I'm certain of it!

Someday you'll find that special someone.

NEXT

Julie dries her tears. It seems my harsh words were exactly what she needed to hear.

Thank you, Rudy.

For listening to me. And for the advice.

Anytime Julie. Now enjoy the party. You did such great work. It would be a pity if you missed all the fun.

NEXT

Oh, a compliment can go a long way. Me valuing her work for the party even puts a smile back on Julie's face.

giggle
Thanks!

With the good feeling of having cheered up Julie, I look around the room and mingle back into the crowd.

Next

I know these feelings too well. Loves makes blind...
But there is no hope for Julie. Not with Marco.
And I know how hard it is to forget a crush...
But I'm sure **The Nose** can help!

Make her forget her feelings for Marco

giggle
That stupid thing?

It's fine Rudy. I promise I won't cry anymore.

NEXT

Hey...
Rudy... Is it
just... me...

NEXT

Or is... your nose...

NEXT

glow...ing...

NEXT

The nose works without a hitch and Julie falls into a trance before me. Time to help her forget.

Julie. Listen closely. You do not love Marco.

I... do not love Marco?

NEXT

No, Julie. You do not love him.
You never had feelings for him nor will you ever.
He is just a coworker.
I do not love Marco...
I never loved Marco...
Just a co-worker.
NEXT

I take off the nose again and wait for Julie to regain focus.

Uhh...

Are you okay Julie?

NEXT

Oh, yes. Sorry, what were we talking about?

And... why was I crying?

It's just your nerves. You did so much to make this party happen.

But it's a great party, Julie. You did an amazing job. **You should enjoy it too!**

NEXT

Mission successful!

Thanks!

And you are right!

Let's party!

Julie is happy and that's what counts! The nose can mess with people's minds but on my face, I can use it to help people!
And with that thought, I get back to partying.

Next

As I get myself something to drink I can hear Lucine and her husband James argue...

Continue: Lucine

Where were you really two nights ago?

This again, honey?

I was bowling with... Erik.

Last time you said you were playing Billard with Jake!

NEXT

When James leaves his wife behind fleeing somewhere else I approach Lucine.

Hey Lucine.

Oh... hey Rudy.

You... heard that?

NEXT

... Some...

What's going on with you two?

If it's okay for me to ask...

Well... I... don't really know...

NEXT

He's been out a few times, not telling me where he's been...

And when directly asking about it...

I just caught him lying about it.

I have to assume he's having an affair...

Oh no!

NEXT

You guys always were showcase marriage material...

Well... I guess... everything changes...

NEXT

What will you do now?

What can I do?

I still love him... but if it's like this...

Maybe I should start having an affair myself!

NEXT

Nah... that's not me... *sob*. I don't have the guts to go through with something like that...

Argh! At this point, I really just wanna show him how much it hurts! *sob*

What to do?

Nose: You should have your own affair!

Try to help: I'll talk to James, okay?

Advice: You need to confront him!

Talk it out

You need to confront him!

I just did... didn't I?

NEXT

No, no. You are speculating. You did not confront him with an affair.

What else can it be?!

I... I don't know, Lucine. But... jumping to conclusions is unfair as well.

NEXT

Dry your tears and tell him you suspect an affair and that you are this close to leaving him if he does not fess up.

If he still doesn't budge you know for sure.

NEXT

Sigh
You are right Rudy. I'm afraid of what I'll learn...
But I'll do it. Thanks Rudy!
NEXT

Lucine puts herself together and moves straight to confronting her husband. I stand a bit further away so I can't hear a lot... but it's quite the scene...

James Kalington!

James really looks frightened!

NEXT

A bit later Lucine returns to me.

Thank you, Rudy! All's good.

It was just a misunderstanding. *giggle*

Phew! It would have been a pity for those two to break up. They always were the perfect couple after all. I'm glad I could help. And I did not even need to use the nose here!

Next

I think you are onto something with the affair. You should have one yourself.

But you'd like to show him, right? Show him how much it hurts

Oh... I... that was just a phrase... I'm not that kind of person...

I guess...

NEXT

Lucine knows what's the right action here, she's just too shy and bound by etiquette to follow her heart. This is a case for "**The Nose**"!

Rudy... what are you...

Hush, Lucine. Just look at the nose. Let it guide you.

NEXT

I don't under...
NEXT

Uhh...
Is that nose...
glowing?

NEXT

I wait for Lucine to fall into a deep hypnotic trance as she stares at the red nose on my face. Then I begin the work that has to be done here...

I know James is cheating on me.

I want to retaliate the same way.

Lucine, you know James is cheating on you.

You want to retaliate the same way.

NEXT

I'll find myself a nice guy and have an affair.

Only reasonable thing...

You'll find yourself a nice guy and have an affair.

It's the only reasonable thing to do here.

NEXT

Having said what had to be said, I take off the nose and wait for Lucine to wake up again.

Uhhh...

Are you okay, Lucine?

NEXT

Yes... Thank you, Rudy.

It feels like a veil has been lifted off my eyes.

I finally know what I have to do!

Nice! The nose really helped Lucine refocus here! Mission accomplished!

NEXT

So... what do you say, Rudy...

Wanna hit the bathroom with me?

Wait...
WHAT?!

NEXT

Why so surprised?

You are a nice guy and don't think I haven't noticed how you've stared at these here.

Lucine! I have a girlfriend!

NEXT

And I've got a husband. So, what?
I'm not asking you to marry me. Just some casual office sex.
What do you say?
Well, what do you say?
Decline her offer, you have a girlfriend!
Well... you helped start this...

Decline her offer

I thank Lucine for considering me, but I decline. I won't betray my girlfriend Nicole like that.

Your girlfriend is a lucky woman.

NEXT

I fear that the mood might get awkward, but Lucine's eyes wander off to her next target – Jeff - and she leaves me behind without another word...

I guess Jeff's a nice guy... But... wouldn't it be better for her to look for somebody outside of the workplace? Isn't she a bit to over-eager with this affair thing now? Have I done the right thing?... Well, she does look happier now... kinda...

Hey Jeff.
Jeff, wait up!

What do you say... us two... bathroom.

Next

Accept her offer

Well... in for a penny in for a pound. Lucine is right... I have ogled her giant tiddies at various occasions... and... I'm not really betraying my girlfriend here... I'm... I'm just helping a friend... **Yes, that's what this is!**

Great!
Let's go!

NEXT

And that's how only a short moment later I find myself in the company bathroom with my hot busty co-worker.

Let's get on with this affaif!

NEXT

Lucine undresses before me without a second thought. **Damn, she looks nice!**

What are you waiting for?

Off with those clothes!

NEXT

As I undress Lucine watches me intensely ... like a piece of meat...

Mhh.. Now that's a cock I can work with.

NEXT

But first, why don't you...
NEXT

Lucine's intentions are clear and I get on my knees in front of her and start licking.

lick

lick

lick

NEXT

I appreciate the compliment, but I wish she'd keep Nicole out of the equation... I don't really want to think about her right now...

I'm ready... and you look like you are too.

She's right. I'm rock hard and so I follow my busty co-worker into the shower.

insert

Lucine grabs my cock and guides it into her pussy. **It feels amazing!**

NEXT

I take her in various positions as we keep the shower running to overtune our moans...

NEXT

Not sure if it's working...

moan

NEXT

I don't really know how I felt about her constant comparing me to James... but of one thing I was sure. Fucking an eager woman like that in the company bathroom while a party was going on outside... **Exhilarating!**

You are so much bigger than my husband.

NEXT

Oh, god yes.
Just like
that.
NEXT

moan
I'm cumming!
NEXT

I don't know how I did it but I managed to hold on without cumming before Lucine reached her orgasm!

Oh, wow. That was AMAZING!

I haven't cum this hard in a very long time.

NEXT

Lucine slides off my cock and kneels before me...

Now I want you to cum on my face!

NEXT

Lucine kisses the tip...

NEXT

Before grabbing my cock and wrapping her luscious lips around it!
NEXT

Then she starts sucking like a pro.

slurp

NEXT

And I mean it! Holy cow that woman can suck dick!

suck

suck

suck

NEXT

Aroused from an awesome fuck-session it only takes Lucine moments to drive me over the edge and I soon erupt in a huge load all over her beautiful face and tits.

squirt

NEXT

Oh, wow!
What a load!
NEXT

James never came this much. *chuckle*

NEXT

Thanks for helping me out.

Err. Yeah. Of course. Ehh... Thank you!

NEXT

I feel so much better already.
Knowing I gave that cheating bastard some of his own medicine. *chuckle*
NEXT

You should head out first.
I'll enjoy my revenge and your sticky cum on me a little longer.
NEXT

I take Lucine up on the offer, get dressed and leave the bathroom.

Had I done the right thing? Did I really use the nose for something good here?

I mean... It felt good... and I think Lucine feels better now...

But...with mixed feelings, I get back to the party.

Next

I enjoy the party for a little bit longer when I suddenly hear another bad joke behind me...

Continue Sayo

Why did the invisible man turn down the job offer?

He couldn't see himself doing it!

Oh, shit! I totally forgot about Sayo!

NEXT

Oh, boy. She's still telling bad jokes all over the place trying to be funny! Shit! Poor girl.

Oh, hey Rudy. Have you heard this one?

What do you call a person in a tree with a briefcase?

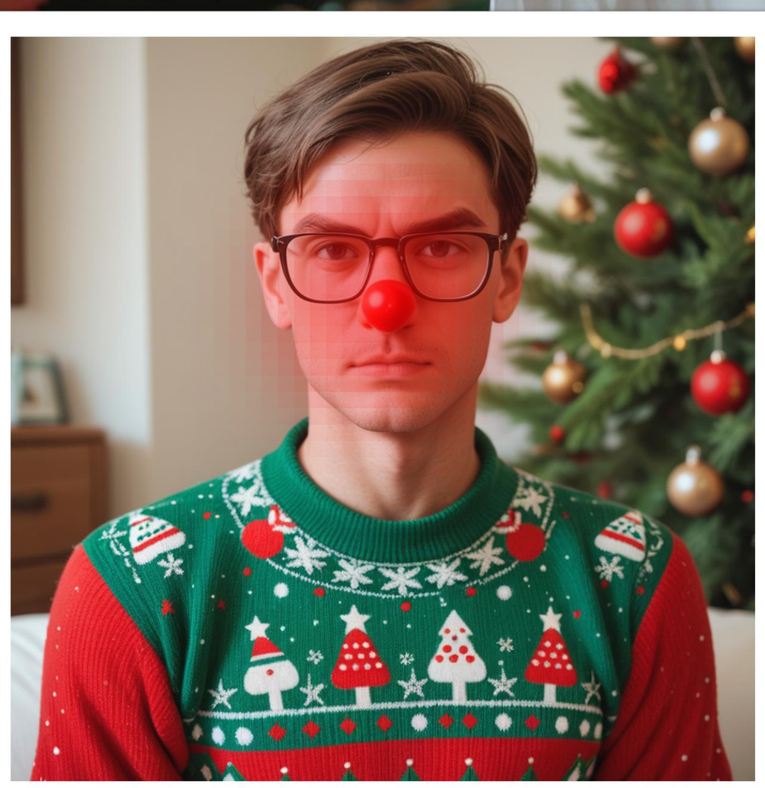

NEXT

Thankfully people seem to avoid Sayo right now due to her telling jokes like a machine gun... So, there is no problem with me putting on the nose.

A branch... manager...

NEXT

I wait for the nose to take effect, and soon Sayo's eyes go blank.

I feel... strange...

NEXT

Sayo, you don't need to be funny at all costs.

Be just like you were before the party started. Okay?

Okay...

NEXT

I hope this works. I take off the nose and wait for Sayo's eyes to return to normal.

Uuhhh...

Are you okay, Sayo?

NEXT

Hm?

Oh, yeah. Sorry!

I think I spaced out for a second.

Any more bad jokes to tell?

NEXT

Wha... Nrg... They really were bad, right?

I don't know what came over me!

It must be because I'm so nervous!

Why are you nervous? It's Christmas!

NEXT

Yeah... but work's not done...

I still got to do the shareholder's meeting for the Watson Project.

But everything's fine with the Watson project and you know everything about it...

NEXT

I know!

But I hate talking in front of so many people I don't know!

It makes me anxious!

God! I wish I was more outgoing... and confident...

Hmm...

Nose: Make Sayo more confident.

Offer to hold the meeting for her.

Encouragement: You can do it Sayo!

You can do it Sayo!

You can do it, Sayo!

You know the facts of this project better than anyone.

And you might not believe it yourself, but you are a charming talker!

Just be yourself and don't worry too much about it.

NEXT

Duh! Of course, I do!

Your team presentations are always spot on.

You really think I'm good at talking, Rudy?

NEXT

Thanks, Rudy!

Feeling better?

Still a bit anxious. But much better!

I can do this!

NEXT

Sometimes a few kind words can go a long way. I'm positive Sayo will have no problem at that meeting, and I think she can enjoy the party for real now.

And so do I!

Let's party!

Next

I've been involved in the Watson project a lot... so this should be a piece of cake... It's Christmas after all!

Hold the meeting for her

I... could hold the meeting for you...

You'd do that for me?!

NEXT

Sure!
My Christmas present to you.
chuckle

You are a lifesaver, Rudy!

Thank you!
Thank you!
Thank You!

NEXT

kiss

Sayo is so happy, she gives me a peck on the cheek. Weird. She usually avoids physical contact with me... Anyway, it feels good to help people I like, and I did not even need the nose to make this happen!

NEXT

I will have to spend a little time during the weekend on that presentation, but it should be no problem.

dance

Sayo is a lot more relaxed now and so we enjoy the rest of the party by talking and a bit of dancing.

Next

I enjoyed the party to its end and I was one of the last people to leave the office building.

Continue

The first rays of sunlight could already be seen as the night gave way to day when I arrive at my apartment complex. **What a party!**

NEXT

I enter my flat and I feel really tired. All I wanna do is fall into my bed... but that's when a voice addresses.

Ah, you are home!

Oh, you are still up?

NEXT

It's Nicole. My girlfriend for a year now.

She's an incredibly beautiful redhead and she can be very nice...

But she also has a temper...

Nicole

Urgh. Christmas shifts are the worst! Everybody pretends to be cheery...

...and after the seventh beer, they get whiney anyway.

You know I had a late night shift at the bar!

NEXT

We could really use a new dishwasher!

But enough about me. How did it go?

Did you get that raise?

No... I couldn't convince her.

Yes, babe. I got it!

Oh, I got something far better.

I take out the small red rubber nose from my pockets and show it to Nicole in my hand and tell her I've got something way better...

I've got something far better!

Huh?

What do you mean you got something better?

NEXT

I try explaining with words, but Nicole does not believe me...

A clown's nose?

Is this some kind of stupid joke?

Keep the nose but share the power

Hand her the nose to experiment

Hello, Hexxet here,

This was the preview Version of “Rudolf the Red Nosed Office Worker”. The full comic is ~850 pages long! There is much more to explore, like that whole Power-Path or the Femdomy Ending where you hand over the nose to your girlfriend! Also, lots more interactions on the two paths you’ve witnessed so far!

The full version is available on my homepage with a Patreon PAI Support Membership.

More PAIs and of course my 3D Comics can be found on my Patreon. Some free PAIs can be found on my homepage.

https://www.patreon.com/Hexxet

https://hexxetsmagiccomics.com

First Main Choice

First Page

Bonus Pinups

PINUPS

What follows are a few bonus pictures that did not make it into the story but turned out kinda nice in my opinion. And some “sequences”.

The full version also contains a few more pinups! ☺

NEXT

Lucine really was stacked. Front and back!

Surely nobody heard...

moan

fap

fap

fap

As commanded Lucine bent over the office table presenting her beautiful round behind to me.

My ass is all yours, Master.

Don't be ridiculous. Put that nose away and...

Woah! Is it... glowing?

I feel... srange...

Yes... I will listen to you...

Oh. Hey. Don't mind me.

giggle
Are you trying to cheer me up with that nose?

Uhh...

Yes, I will obey.

I'm glad you enjoy the party.

Oh, my. You really put that nose on? *giggle*

Uhh... Yes, I will listen to you...

You wanna play with my boobs, boss?

Sure! Anytime boss!

Snap

Oh, you are wearing the nose! *giggle*

Yes. I will follow you to the bathroom.

Strip naked?

Yes, Master.

What did you just say to me?

Put that stupid nose away and...

Uhh... What... is... going on...

Yes, Master. I will listen.

Yes, I'm your submissive girlfriend.

I love making you happy.

Snap

Welcome home, love!

Are you in the mood for... you know!!

It’s over now. For real!

First Main Choice

First Page